

IMPRESSIONS - MICHAEL BRECKER SOLO

JOHN COLTRANE
TRANS: SUMNER TRUAX

1ST CHORUS D^{MIN7}

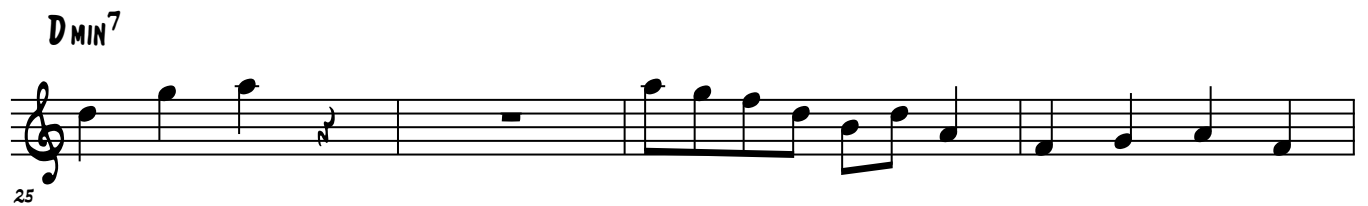
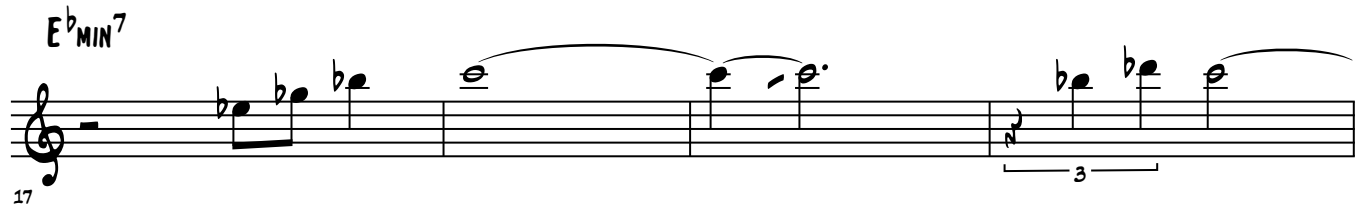
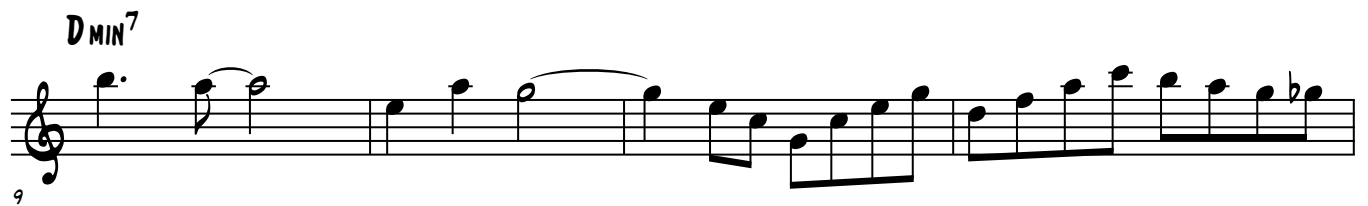
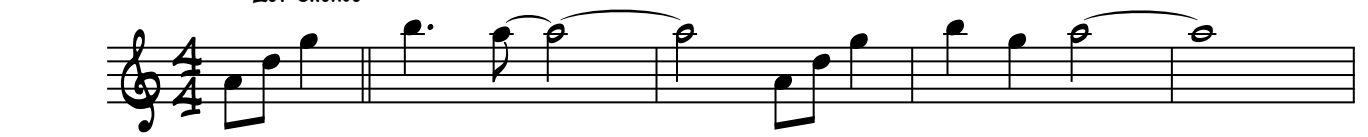

SECOND CHORUS

2

IMPRESSIONS - MICHAEL BRECKER SOLO

D MIN⁷

33

37

D MIN⁷

41

45

E^b MIN⁷

49

53

D MIN⁷

57

61

THIRD CHORUS

D^{MIN}7

65

69

D^{MIN}7

73

77

E^bMIN7

81

85

D^{MIN}7

89

93

5TH CHORUS **D^{MIN}7**

